

## Shoulder Joint Replacement

Many people know someone with an artificial knee or hip joint. Shoulder replacement is less common, but it is just as successful in relieving joint pain. Shoulder replacement surgery started in the United States in the 1950s, and it was used as a treatment for severe shoulder fractures. Over the years, this surgery has come to be used for many other painful conditions of the shoulder.

These include:

- Osteoarthritis (degenerative joint disease)
- Rheumatoid arthritis
- Post-traumatic arthritis
- Rotator cuff tear arthropathy (a combination of severe arthritis and a massive non-reparable rotator cuff tendon tear)
- Avascular necrosis (osteonecrosis)
- Failed previous shoulder replacement surgery

### Severe fractures

Today, many surgeons use shoulder replacement surgery. About 23,000 people have the surgery each year. This compares to more than 700,000 Americans a year who have knee and hip replacement surgery.

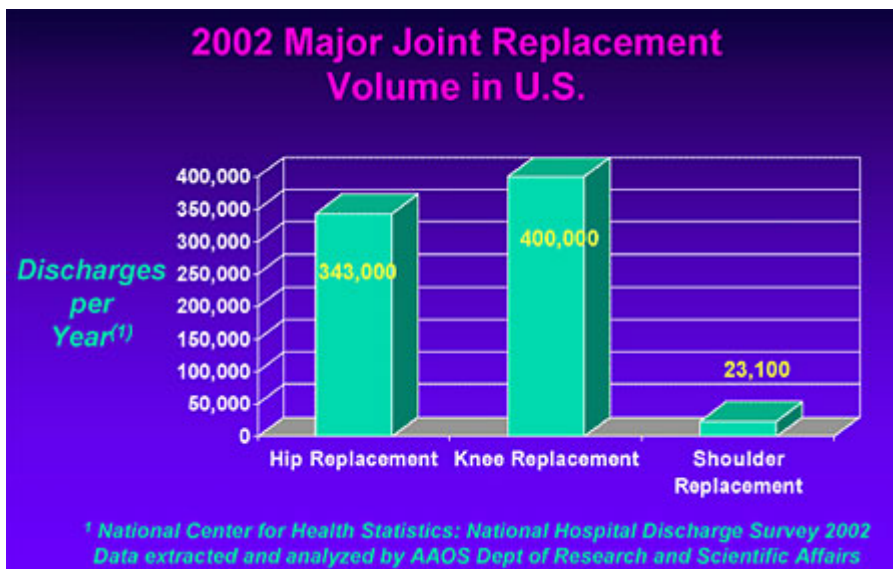

The shoulder is a ball-and-socket joint that enables you to raise, twist and bend your arm. It also lets you move your arm forward, to the side and behind you. In a normal shoulder, the rounded end of the upper arm bone (head of the humerus) glides against the small dish-like socket (glenoid) in the shoulder blade (scapula). These joint surfaces are normally covered with smooth

cartilage, and they allow the shoulder to rotate through a greater range of motion than any other joint in the body.

The surrounding muscles and tendons provide stability and support. Unfortunately, conditions like those listed above can lead to loss of the cartilage and mechanical deterioration of the shoulder joint. The result can be pain. You can have a stiff shoulder that grinds or clunks. This can lead to a loss of strength, decreased range of motion in the shoulder and impaired function.

X-rays of the shoulder would show:

- Loss of the normal cartilage joint space
- Flattening or irregularity in the shape of the bone
- Bone spurs
- Loose pieces of bone and cartilage floating inside the joint

In severe cases, bone-on-bone arthritis may lead to erosion – wearing away of the bone.

### **Risk factors**

Osteoarthritis is a common reason people have shoulder replacement surgery. Osteoarthritis is sometimes called "wear-and-tear" arthritis. It affects mainly older individuals in all walks of life. Over time, the shoulder joint slowly becomes stiff and painful. Unfortunately there is no way to prevent the development of osteoarthritis.

A severe fracture of the shoulder is another common reason people have shoulder replacements. When the shoulder is injured by a hard fall or car accident, it may be very difficult for a doctor to put the pieces back together. When the head of the upper arm bone is shattered, the blood supply to the bone pieces is interrupted. In this case, a surgeon may recommend a shoulder replacement. Older patients with osteoporosis are most at risk for a severe shoulder fracture.

Patients with a massive long-standing rotator cuff tear may develop cuff tear arthropathy. In this injury, the changes in the shoulder joint due to the rotator cuff tear may lead to arthritis and destruction of the joint cartilage.

Avascular necrosis is a condition in which the bone of the humeral head dies due to lack of blood supply. Chronic steroid use, deep sea diving, severe fracture of the shoulder, sickle cell disease and heavy alcohol use are risk factors for avascular necrosis.

### **Symptoms**

Patients with arthritis typically describe a deep ache within the shoulder joint. Initially, the pain feels worse with movement and activity, and eases with rest. As the arthritis progresses, the pain may occur even when you rest. By the time a patient sees a physician for the shoulder pain, he or she often has pain at night. This pain may be severe enough to prevent a good night's sleep.

The patient's shoulder may make grinding or grating noises when moved, or the shoulder may catch, grab, clunk or lock up. Over time, the patient may notice loss of motion and/or weakness in the affected shoulder. Simple daily activities like reaching into a cupboard, dressing, toileting and washing the opposite armpit may become increasingly difficult.

## Treatment Options

### *Nonsurgical Treatment*

Treatment of an arthritic shoulder starts with rest, exercise and taking arthritis medications. Resting the shoulder and applying moist heat can ease mild pain. After strenuous activity, an ice pack may be more effective at decreasing pain and swelling.

Physical therapy may be helpful when arthritis is in early stages. It helps maintain joint motion and strengthen the shoulder muscles. Physical therapy is less effective when the arthritis has advanced to the point that bone rubs on bone. When this is the case, physical therapy may make the shoulder hurt more.

Arthritis medications, called nonsteroidal anti-inflammatories (NSAIDs), can control arthritis pain. Certain NSAIDs may be purchased over-the-counter, while others require a prescription. Periodic cortisone injections into the shoulder joint can provide temporary pain relief. Excessive cortisone shots can have adverse effects, however.

### *Surgical Treatment*

If nonoperative treatments fail, shoulder replacement surgery may be needed. Shoulder replacements are usually done to relieve pain.

There are several different types of shoulder replacements. The usual total shoulder replacement involves replacing the arthritic joint surfaces with a highly polished metal ball attached to a stem, and a plastic socket.

The components come in various sizes. If the bone is of good quality, your surgeon may choose to use a non-cemented or press-fit humeral component. If the bone is soft, the humeral component may be implanted with bone cement. In most cases, an all-plastic glenoid component is implanted with bone cement.

Implantation of a glenoid component is not advised if:

- The glenoid has good cartilage.
- The glenoid bone is severely deficient.
- The rotator cuff tendons are irreparably torn.

Patients with bone-on-bone osteoarthritis and intact rotator cuff tendons are generally good candidates for conventional total shoulder replacement.

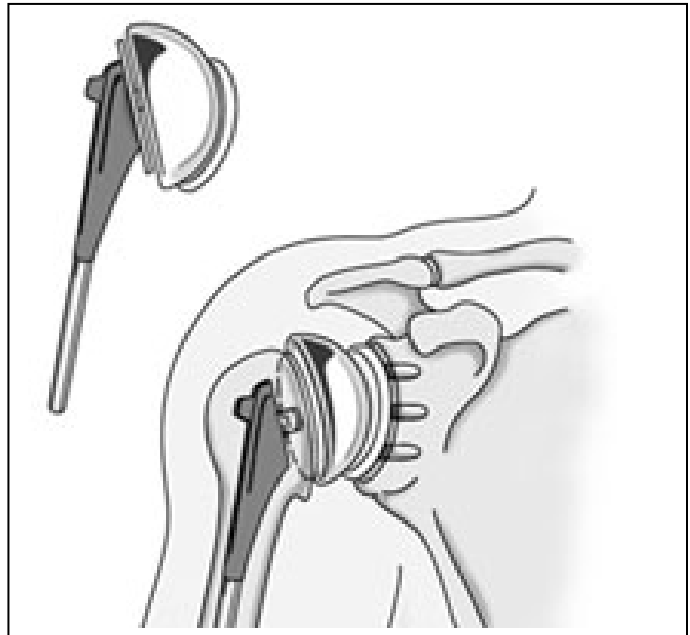

Depending on the condition of the shoulder, your surgeon may replace only the ball. Sometimes, this decision is made in the operating room at the time of the surgery. Some surgeons replace the ball when it is severely fractured and the socket is normal.

X-Rays before and after conventional total shoulder replacement surgery for osteoarthritis.

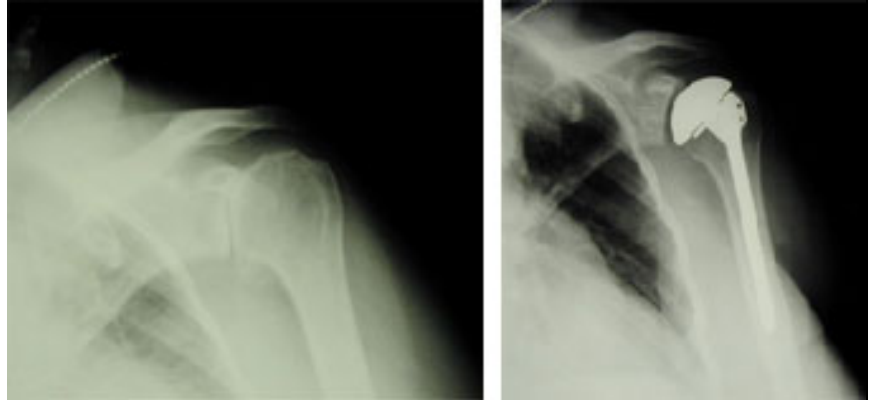

Another type of shoulder replacement is called reverse total shoulder replacement. This surgery was developed in Europe in the 1980s. It was approved by the Food and Drug Administration (FDA) for use in the United States in 2004.

Reverse total shoulder replacement is used for people who have:

- Completely torn rotator cuffs and
- The effects of severe arthritis (cuff tear arthropathy) or
- Have had a previous shoulder replacement that failed

Reverse total shoulder replacement components



For these individuals, a conventional total shoulder replacement can still leave them with pain. They may also be unable to lift their arm up past a 90-degree angle. Not being able to lift one's arm away from the side can be severely debilitating. In reverse total shoulder replacement, the socket and metal ball are switched. That means a metal ball is attached to the shoulder bone and a plastic socket is attached to the upper arm bone. This allows the patient to use the deltoid muscle instead of the torn rotator cuff to lift the arm.

X-Rays before and after reverse total shoulder replacement for cuff tear arthropathy

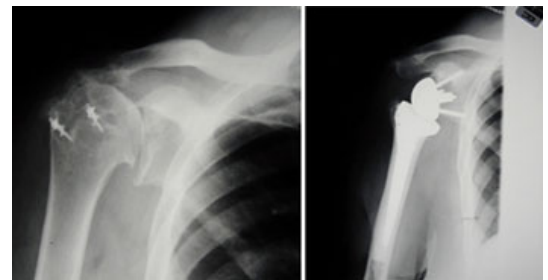

Shoulder replacement surgery is highly technical. It should be performed by a surgical team with experience in this procedure. Each case is individual, and your surgeon will evaluate your situation carefully before making any decisions. Do not hesitate to ask what type of implant will be used in your situation. Ask why that choice is right for you.

Before surgery, patients see their internist or family practice physician for a preoperative medical evaluation. Cardiac patients should see their cardiologist as well. Two weeks before surgery, you

should stop taking the following medications that thin the blood and can lead to excessive bleeding during surgery:

- Nonsteroidal anti-inflammatory medications (aspirin and ibuprofen such as Motrin and Advil)
- Most arthritis medications

The surgery is performed on an inpatient basis. Most patients are discharged from the hospital on the second or third day after the operation.

### **Rehabilitation**

A careful, well-planned rehabilitation program is critical to the success of a shoulder replacement. You usually start gentle physical therapy on the first day after the operation. You wear an arm sling during the day for the first several weeks after surgery, and you will wear the sling at night for 4 to 6 weeks. Most patients are able to perform simple activities such as eating, dressing and grooming within 2 weeks after surgery. Driving a car is not allowed for 6 weeks after surgery.

Do's and don'ts" for returning home:

#### **Do:**

- Do follow the program of home exercises prescribed for you. You may need to do the exercises 4 to 5 times a day for a month or more.
- Do ask for assistance. Your physician may be able to recommend an agency or facility if you do not have home support.
- Do avoid placing your arm in any extreme position, such as straight out to the side or behind your body for the first 6 weeks after surgery.

#### **Don't:**

- Don't use the arm to push yourself up in bed or from a chair because this requires forceful contraction of muscles.
- Don't overdo it! If your shoulder pain was severe before the surgery, the experience of pain-free motion may lull you into thinking that you can do more than is prescribed. Early overuse of the shoulder may result in severe limitations in motion.
- Don't lift anything heavier than a glass of water for the first 6 weeks after surgery.
- Don't participate in contact sports or do any repetitive heavy lifting after your shoulder replacement.

Many thousands of patients have experienced an improved quality of life after shoulder joint replacement surgery. They experience less pain, improved motion and strength, and better function.

**UKHealthCare**

**Orthopaedic Surgery  
& Sports Medicine**

